CHRIS GEORGE
THE ESTATE AGENT

Castle Court Chancery Lane, Thrapston, NN14 4LL
£220,000

Kettering
12B HORSEMARKET
KETTERING
NORTHAMPTONSHIRE
NN16 0DQ

Rothwell
30 HIGH STREET
ROTHWELL
NORTHAMPTONSHIRE
NN14 6BQ

Thrapston
22 HIGH STREET
THRAPSTON
NORTHAMPTONSHIRE
NN14 4JH

Corby
1A SPENCER COURT
CORBY
NORTHAMPTONSHIRE
NN17 1BH

Tel: 01536 524475
www.chrisgeorgetheestateagent.co.uk

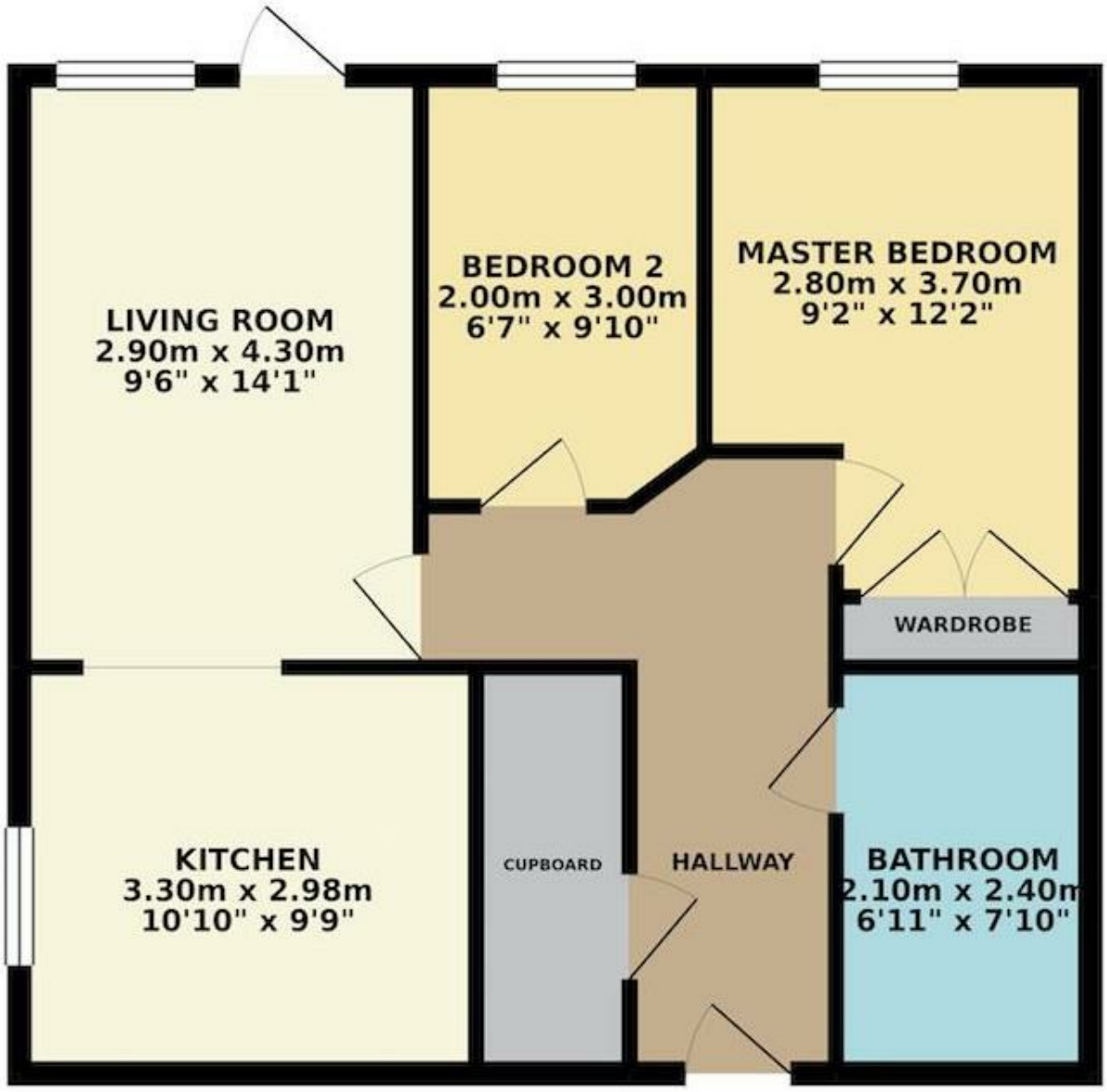

CHRIS GEORGE
THE ESTATE AGENT

Whilst every attempt has been made to ensure the accuracy of the floor plan and details contained here, measurements of doors, windows, rooms and any other items are approximate and no responsibility is taken for any error, omission, or mis-statement. This plan is for illustrative purposes only and should be used as such by any prospective purchaser. The services, systems and appliances shown have not been tested and have no guarantee as to their operability or efficiency can be given. Floor plan made with Metropix 2014. Fixtures and fittings may vary at point of sale.

Zoopla rightmove

2 1 1 B

Style: Ground Floor Apartment

Location: Thrapston

Parking: Communal Parking

Castle Court is an exclusive retirement development for the over 55's situated in the desired market town of Thrapston, close to local amenities and pleasant countryside walks. This beautiful ground floor apartment is offered to the market with no onward chain and comprises a living/ dining room, kitchen, two double bedrooms and a shower room. The accommodation offers independent living yet benefits from a stylish communal lounge, a secure intercom system, lift access, award winning communal gardens and ample parking.

Entry to the property is gained via the entrance hall with doors to access all accommodation. The spacious living room could also accommodate dining furniture and features a Juliet balcony boasting stunning views onto the church and opens through to the modern kitchen. Fitted with a range of eye and base units and granite work surfaces, the kitchen offers an integrated eye level oven, hob, fridge./ freezer and a washing machine. The two bedrooms are double in size with the master bedroom also benefitting from a built-in wardrobe. The generously sized shower room is partly tiled and comprises a walk in shower, low level w/c, pedestal wash hand basin and a chrome towel rail.

The accommodation also boasts a communal kitchen and lounge area, where numerous events arranged by the residents are held; including coffee mornings and fish and chip evenings. The awarding winning Castle Court grounds are beautifully kept and offers a mobility scooter store with charging points, ample parking and communal seating areas, perfect for a relaxing summers day.

Living Room
14'1" x 9'6" (4.30 x 2.90)

Kitchen
10'9" x 9'9" (3.30 x 2.98)

Master Bedroom
12'1" x 9'2" (3.70 x 2.80)

Second Bedroom
9'10" x 6'6" (3.00 x 2.00)

Shower Room
7'10" x 6'6" (2.40 x 2.00)